Timing and Balance Chorale

unknown
arr. by Donny Allen
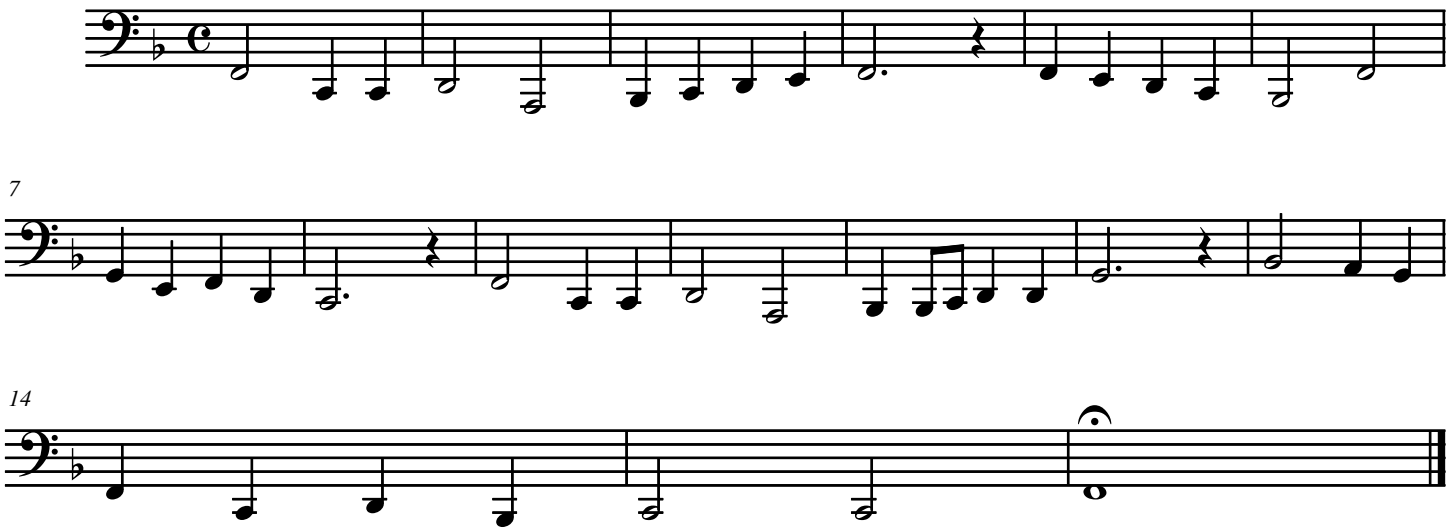
contra