When Irish Eyes are Smiling
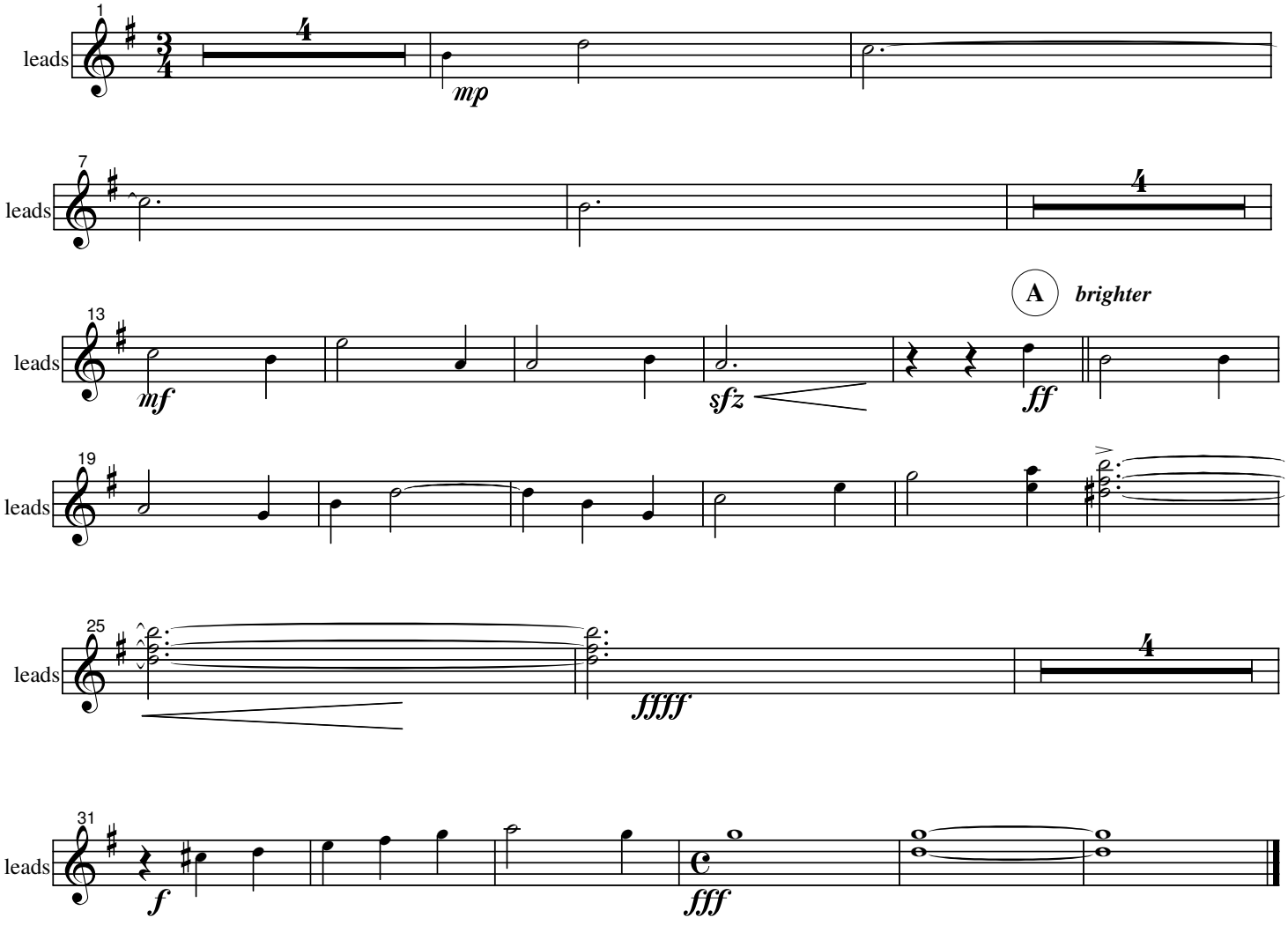
arrangement for warm up by Donny Allen